

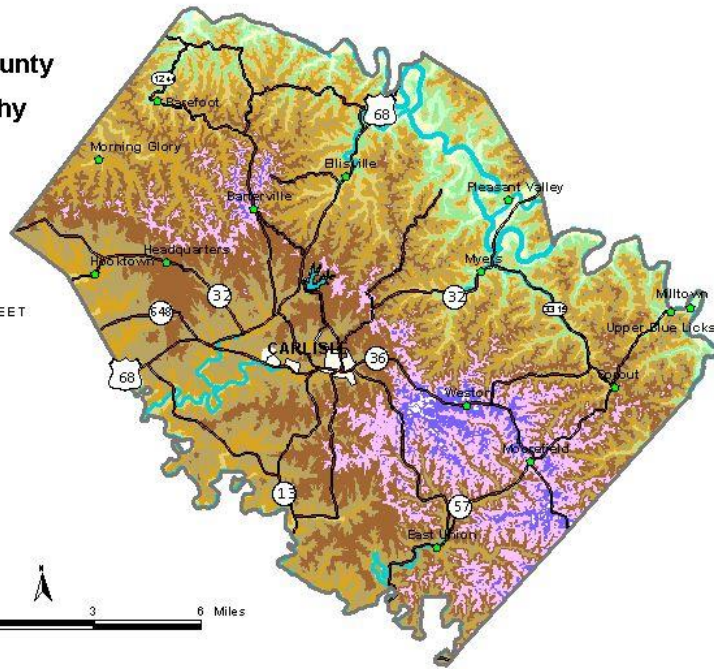

Nicholas County Topography

ELEVATION IN FEET

550 - 600
600 - 650
650 - 700
700 - 750
750 - 800
800 - 850
850 - 900
900 - 950
950 - 1000
1000 - 1050
1050 - 1100



Nicholas County, Kentucky

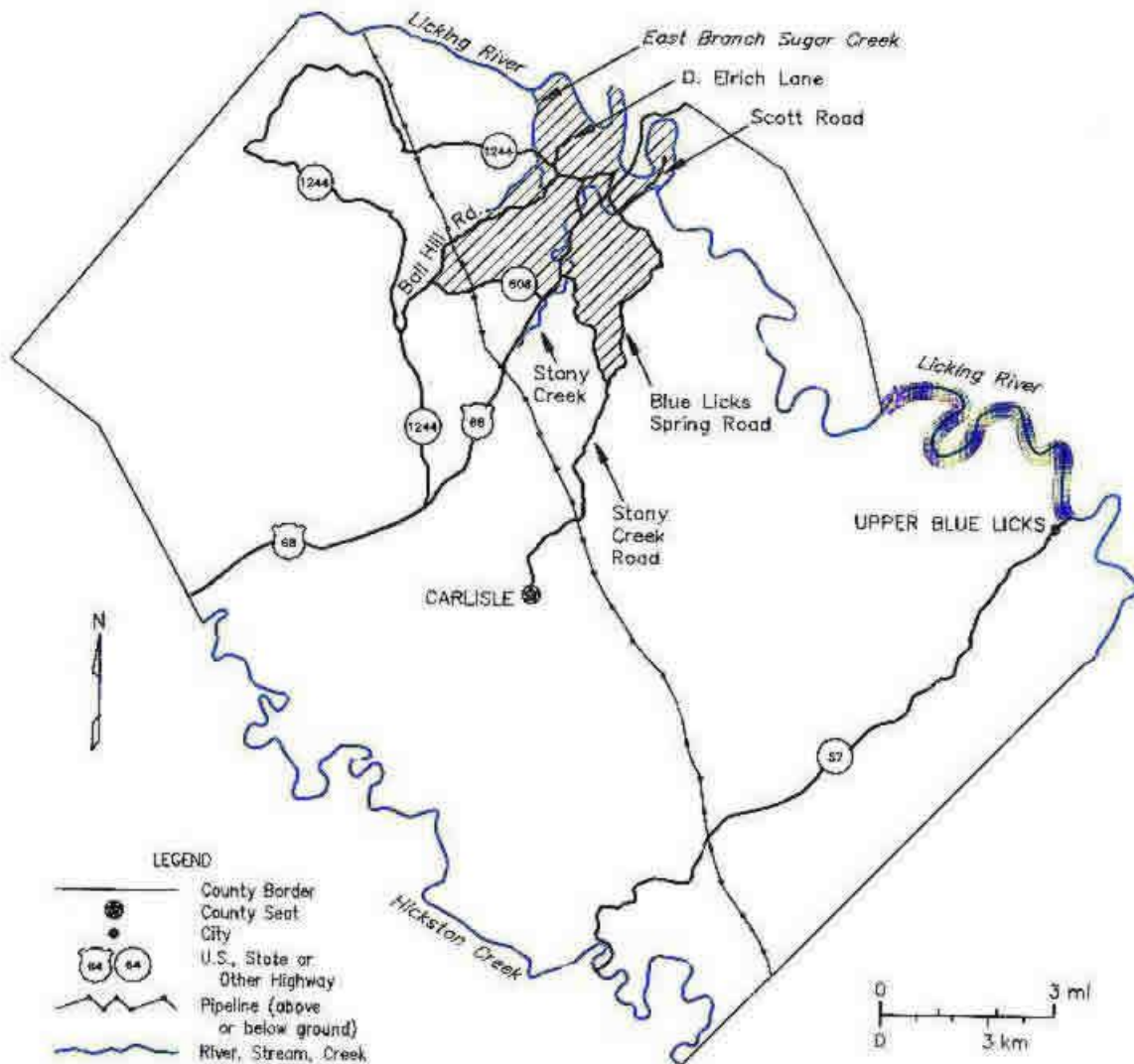

SHADING KEY

 Freshwater mollusks [*Fanshell*, *Cyprogenia stegaria* (= *irrorata*)]. Within the shaded area shown on the map, pesticide use limitations apply on and along the stream. The upstream protection zone is ½ mile east of Route 57 on Licking River, as well as ½ mile up all tributaries that join the shaded area.

 Short's goldenrod, *Solidago shortii* (Asteraceae, the aster family). Within the shaded area shown on the map, the species habitat is found in dry, open areas including cedar glades and thickets; in open eroded areas; in the edges of dry, open, oak-hickory woods, pastures, and old fields; in roadside ditches; and in road cuts and rock ledges along highways.